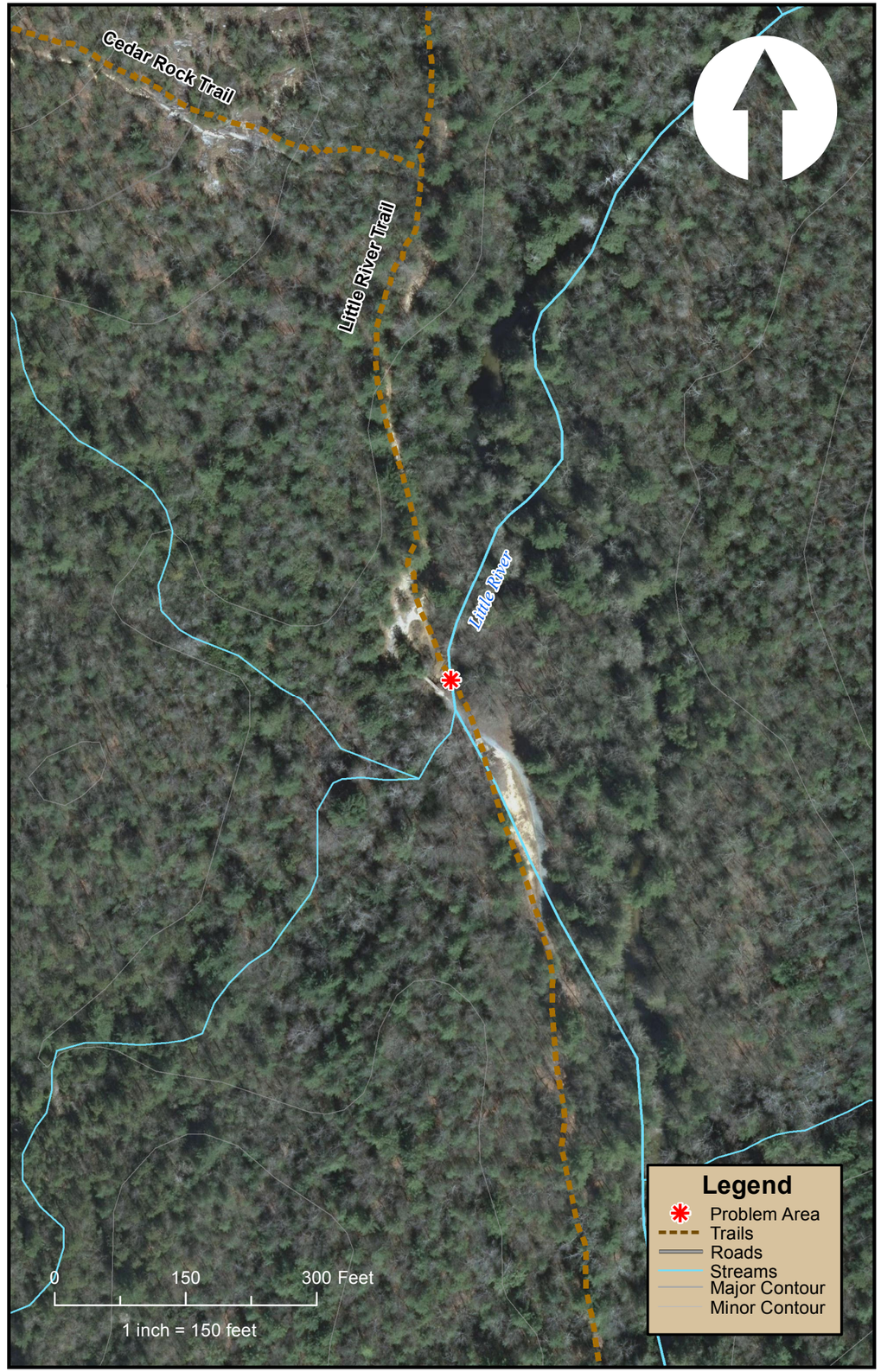

Area of Concern – Site: P06

Map Grid Location: **D10** Site visit date/ team): 4/13/15/ BK, JZ Drainage Area (Sq. Mi.): 1.1

Name & Location: Bridge/ crossing near Little River

1. **Culvert (diameter/material/length):** _____

☐clogged ☐aquatic organism passage/ perched
☐crushed ☐erosion (upstream/ downstream)
☐lack of natural bed ☐piping
☐safety hazard ☐overtopping

2. **Trail/ Road Impact (trail/ road name):** Little River Trail

☒stormwater input ☒sediment input
☒bridge ☐utilities
☒unstable trail crossing ☐erosion
☒safety hazard ☒human impact (hiking/biking)
☒missing vegetation ☒equine/dog impacts

3. **Upland/ Stormwater**

☐nonpoint source pollution ☐upland erosion
☐pollutant point source ☐unvegetated upland area

4. **Lake/Pond/ Reservoir (reservoir name):** _____

☐erosion ☐lack of vegetation
☐equine impact ☐human impact (hiking/biking)
☐safety hazard ☐water quality (temperature, algae, geese, fecal)

5. **Other Problem Area(s)**(list contributing factors)

Potential Solutions

☒relocate trail/close trail/road ☒trail/road crossing improvement
☒vegetation/ shoreline planting ☐mechanical grading
☐stormwater treatment ☐animal watering
☐human/ animal exclusion ☐culvert rehabilitation/ replacement
☐signs ☐culvert daylighting
☐maintenance ☒bridge replacement/improvement

Comments

Tributary to Little River is crossed by bridge and ford. Bridge is in poor condition. Ford is over widened with fine sediment in streambed. Entire crossing could be reconstructed for increased stability/ safety.

Kee Mapping & Surveying